

GOLF REGISTRATION

Golfer #1 _____

PRIMARY CONTACT

Address _____

City, State, Zip _____

Phone # _____

Email _____

Golfer #2 _____

If info. available:

Address _____

City, State, Zip _____

Phone # _____

Email _____

Golfer #3 _____

If info. available:

Address _____

City, State, Zip _____

Phone # _____

Email _____

Golfer #4 _____

If info. available:

Address _____

City, State, Zip _____

Phone # _____

Email _____

Tony Hoops
Bethel College Men's Basketball
300 E 27th Street
North Newton 67117

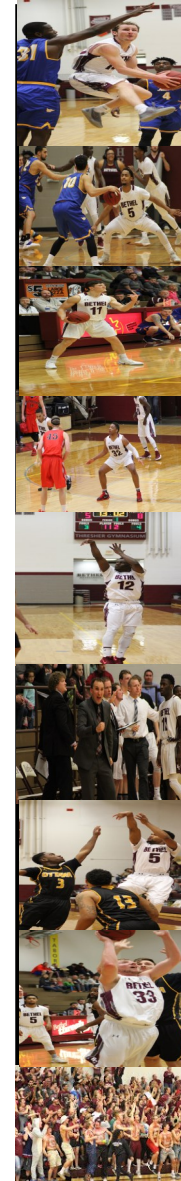

3rd ANNUAL GOLF TOURNAMENT

April 22nd, 2017
Sand Creek Station



BENEFITING
BETHEL COLLEGE
MEN'S
BASKETBALL

SATURDAY APRIL 22ND, 2017

**REGISTRATION: 8:00 AM
MEAL: FOLLOWING ROUND
SHOTGUN START: 9:00 AM**

**SAND CREEK STATION
920 MEADOWBROOK**

The tournament format is an 18-hole four-person scramble, open to men and women.

- Women's and Seniors' tees will be available
- Register as a team or individual
- Prizes awarded in each flight
- Hole Prizes Available:
 - Longest Drive
 - Closest to the Pin
 - Longest Putt
- Side Games will be available on the course

Limited to the first 144 players. Reservations accepted on a first come, first serve basis.

Registration DEADLINE is April 20th.

**PROCEEDS TO BETHEL COLLEGE MEN'S
BASKETBALL YEARLY FUNDS**

REGISTRATION FEE

Fee of \$75 per golfer includes:

- Green fees, golf cart w/GPS, range balls
- Lunch Provided
- Giveaways

Sponsorship Opportunities

Corporate Sponsor: \$425

Signage on hole and one team membership
(Please fill out team registration form)

Hole Sponsor: \$150



Questions?

Contact Tony Hoops at 316-284-5391

Email: thoops@bethelks.edu



PAYMENT INFORMATION

- Corporate Sponsor \$425
- Hole sponsor \$150

Company or Individual name (for publicity)

Contact: _____

Phone: _____

Email: _____

Corporate Sponsor (includes team fee and 1 hole signage)	_____ x \$425	= \$_____
Hole Sponsor	_____ x \$150	= \$_____
Donation		= \$_____
Participant(s)	_____ x \$75	= \$_____
		Total = \$_____

**Please make checks out to Bethel
College Men's Basketball**

Mail or Email registration form to:

Bethel College—c/o Tony Hoops

300 E 27th Street

North Newton, KS. 67117

Email: thoops@bethelks.edu

Follow us on Social Media:
Facebook: Thresher Basketball
Twitter: [@thresherhoops](https://twitter.com/thresherhoops)